

Man3000

Telephone Information Systems Multi User

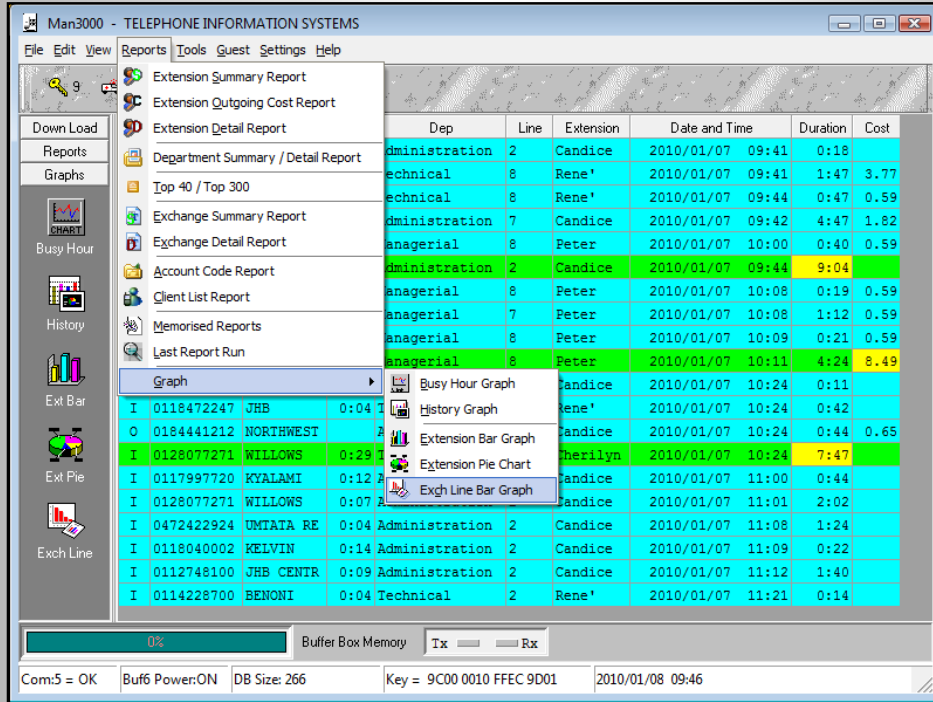

Man3000 Telephone Information Systems

Man3000 is a Powerful,
Easy to use
Telephone Information
System

Main Features

- Multi User.
- Reliable Flexible and Instant Reports.
- Exporting of Reports to:
 - Acrobat PDF, Excel/CSV, Text File, Word, HTML, JPG, TIF, BMP and GIF.
- Emailing of Reports via Microsoft Outlook 2000 utilising:
 - Acrobat PDF, Excel, Text File and Word.
- Automatic Scheduling of all Reports:
 - Emailing, Printing, Save to File.
- Automatic Emailing or SMS of Unauthorized Calls.
- Multiple level password protection.
- Unlimited Database Size.
- Multiple Carriers (i.e. Telkom, MTN, Vodacom, Cell C, VOIP etc)
- Budget for Extensions with Notifications.
- Auto Barring-PABX Dependant.

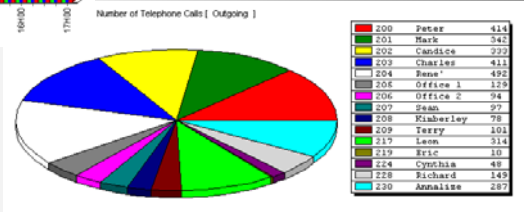
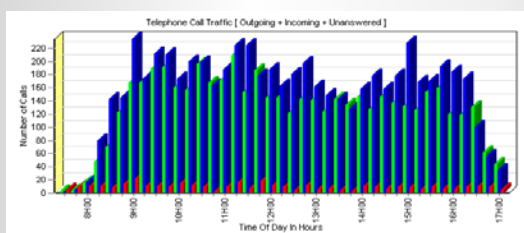

'It Works'

Man3000 - Price Of A Call

Dialled Number: 0133246435

Date Time Of Call: 23 January 2010 10:42

Mark Up Percent:

- Standard 114.0000
- High 120.0000
- Extra High 200.0000
- Code Book 10 [Std Rate]

Code Book: 1: ROBERTSHAM

Area Name: **MPUMALANG**

Client Name:

Cost/Dur: **0.01203 / 1.00000**

MinCost/MinDur: **0.72000 / 0.00000**

Zone Pointer: 12

Cost Of Call: **1.4441**

Man3000 - Extension Summary Report

2010/08/27 04:04:54 PM

Telephone Information Systems

Man3000 - Page : 1

Extension Summary Report

From:2010/01/01 00:00:00 To:2010/02/28 23:59:00

Report For All Used Telephone Extensions

Ext	Ext Name	Unans	In	Out	Mbi	Mbi_Cost	HH:MM	Total_Cost
0	gl	16	0	0	0	0.00	0:00	0.00
200	Peter	0	0	1	0	0.00	0:02	6.87
201	Mark	1	2	0	0	0.00	0:05	0.00
202	Candice	0	34	6	2	15.09	1:08	22.89
203	John	0	57	35	12	42.01	2:47	59.38
204	Rene	0	52	29	8	17.67	2:08	36.95
205	Office 1	0	0	6	1	1.89	0:10	5.91
206	Office 2	0	0	3	0	0.00	0:00	1.78
207	Demo Room	0	2	13	5	10.36	0:16	16.68
						0.40	0:53	40.99
						0.00	0:07	2.70
						0.00	0:08	0.00
						0.00	0:06	2.85
						7.64	0:11	7.64
						5.04	8:06	204.66

Man3000

Additional Features:

- Fully networkable via LAN and WAN.
- Built in Guest Package.
- Live Exports to Hotel and Attorney Packages.
- **20,000** Account Codes.
- **20,000** Client List Names.
- **20,000** Extensions.
- **2,000** Exchange Lines.
- **1,000** Departments.
- Compatible with ALL PABX's with RS232 or Ethernet [TCP/IP] Outputs.
- Multiple level mark-up facilities for call charges.
- Phantom Extensions.
- Phantom Exchange Lines.
-

Reports:

- Extension Summary Reports.
- Extension Outgoing Cost Reports.
- Extension Detail Reports with Budget Usage.
- Department Summary Reports.
- Department Detail Reports.
- Top 40/120/300 Reports by
 - Cost,
 - Duration,
 - Number Dialed.
- Exchange Summary Reports.
- Exchange Detail Reports.
- Account Code Reports.
- Client List Reports.
- Memorised Reports.
- Graphs
 - Busy Hour Graph,
 - History Graph,
 - Extension Bar Graph,
 - Extension Pie Chart,
 - Exchange Line Bar Graph.

PC Requirements

- Windows 2000, NT 4.00, 2003, XP & Vista
- 128 MB Ram
- 100 Meg Hard Disk Space
- CD Rom Drive
- Serial, USB or TCP/IP Port
- NO DEDICATED PC REQUIRED
- EMAIL OR PRINTER CABABILITIES REQUIRED



'It Works'